

Mobile Deposit Directions

Deposit

With Southern Security's Deposit feature you can quickly, easily, and securely deposit your checks remotely using your smartphone camera.

The **Deposit** menu has two options: Mobile Deposit and Deposit Review.

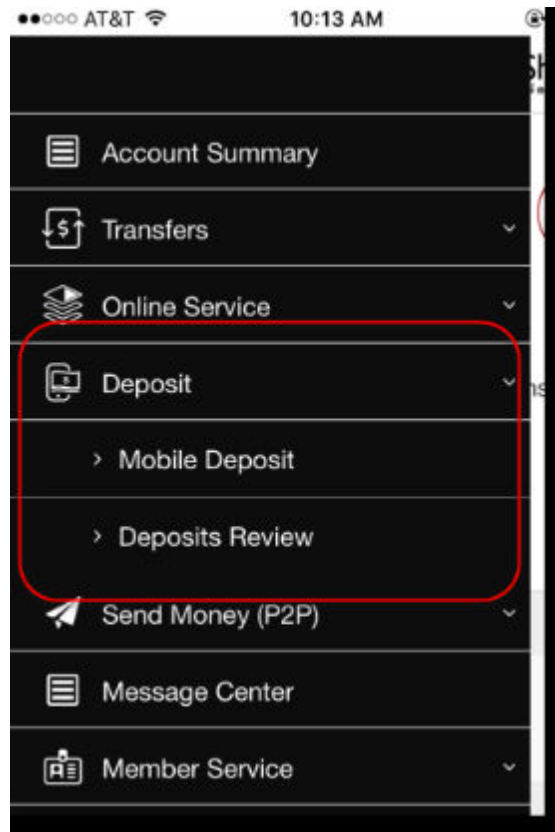

- **Mobile Deposit:** Tap this option to capture and send your check image to the credit union.
- **Deposits Review:** Tap this option to see any checks you've already captured that are being held for review and have yet to clear.

Mobile Deposit

To make a mobile deposit, tap Mobile Deposit. A screen like the following one appears.

1. In the Account dropdown, select the suffix to deposit the check into.
2. In the Amount field, type the check amount.

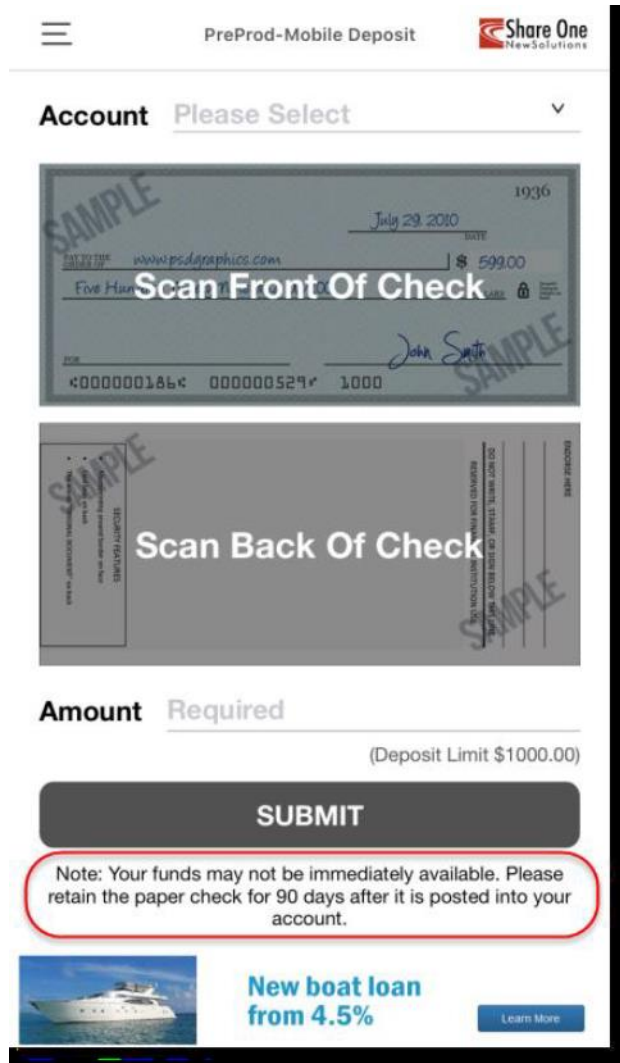

The screenshot shows the 'PreProd-Mobile Deposit' interface. At the top, there is a menu icon, the title 'PreProd-Mobile Deposit', and the 'Share One New Solutions' logo. Below this is an 'Account' dropdown menu with the text 'Please Select'. The main area is divided into two sections: 'Scan Front Of Check' and 'Scan Back Of Check'. The 'Scan Front Of Check' section displays a sample check with the following details: date 'July 29, 2010', amount '\$ 599.00', payee 'www.psdgraphics.com', and signature 'John Smith'. The 'Scan Back Of Check' section shows a sample of the back of a check. Below the scanning options is an 'Amount' field with the text 'Required' and a note '(Deposit Limit \$1000.00)'. A large 'SUBMIT' button is positioned below the amount field. A red-bordered box contains a note: 'Note: Your funds may not be immediately available. Please retain the paper check for 90 days after it is posted into your account.' At the bottom, there is a promotional banner for a 'New boat loan from 4.5%' with a 'Learn More' button.

To capture the image of the front of the check, tap Front of Check View (see next steps for detailed instructions).

****Deposit Limit of \$1500.00**

Capturing the Images

To capture a check image, place it on a flat, dark surface. Tapping Front of Check View activates your smartphone's camera and displays the following instructional prompt on your screen.

BACK OF CHECK MUST INCLUDE: Endorsement should read "For Mobile Deposit Only to SSFCU, Acct #, Signature



If the image is captured cleanly, an imprint of the check displays on screen. It will look something like this:

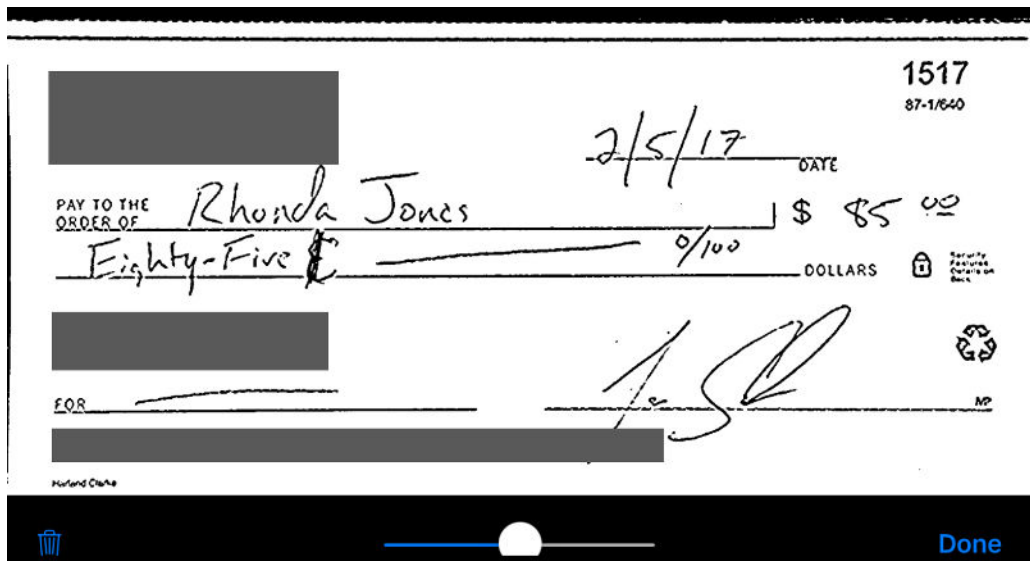



Tap the Trash Bin at bottom-left to delete the image and try again. Tap Done to save the image and return to the Mobile Deposit screen.

Note: There are a number of possible errors that could occur while capturing the image. If the image captured isn't clean (because of light, blurriness, or anything obscuring its clarity). In that case, a message like the following will appear.

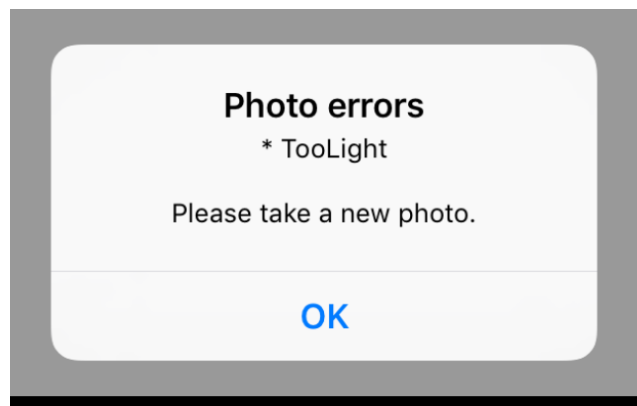

Capturing the image for the back of the check requires exactly the same steps.

- When both sides of the check have been captured, tap Submit. The check will be processed and released into the suffix according to the credit union's hold schedule for remote deposit captures.